Wall-mount Bastion F15K

PN: ESACWMS-BF15KDA01B
EAN: 6422956016029

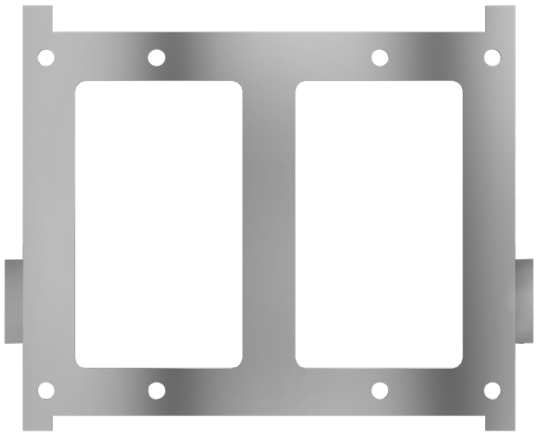

Specifications

Product dimmensions	450 x 430 x 25 mm
Product Weight	3.3 kg
Product material	SPCC (cold-rolled carbon steel)
Product box dimension	552x472x60 mm

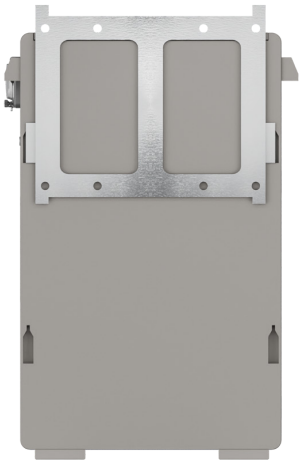

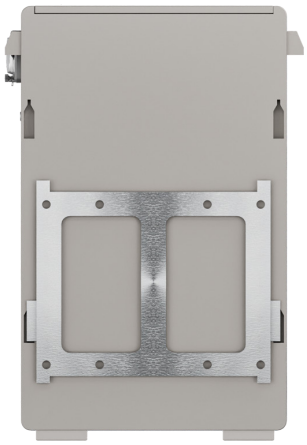

Improved stability

Quick and easy setup

Discreet functionality

- Compatible with Bastion F15K
- Ensure stability
- Easy to attach and install
- Discreet functionality

Logistics

Carton Box Size (LxWxH)	1127 x 967 x 445 mm
Pieces in the Carton Box	28
Net & Gross weight / CTN	Net 103.6 kg / Gross 105 kg

584.48.25.0